Organigramm

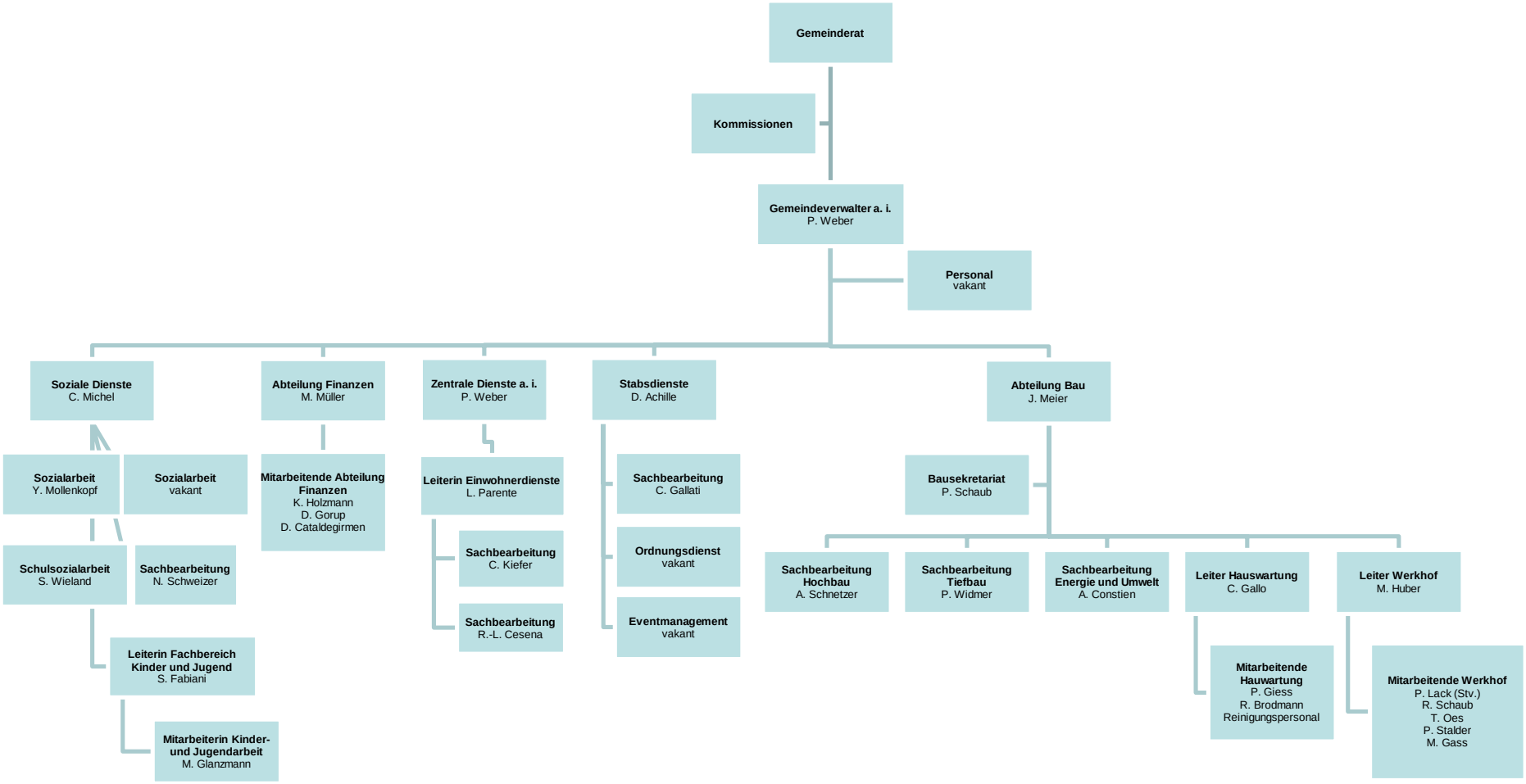

01.03.2026