Organigramm

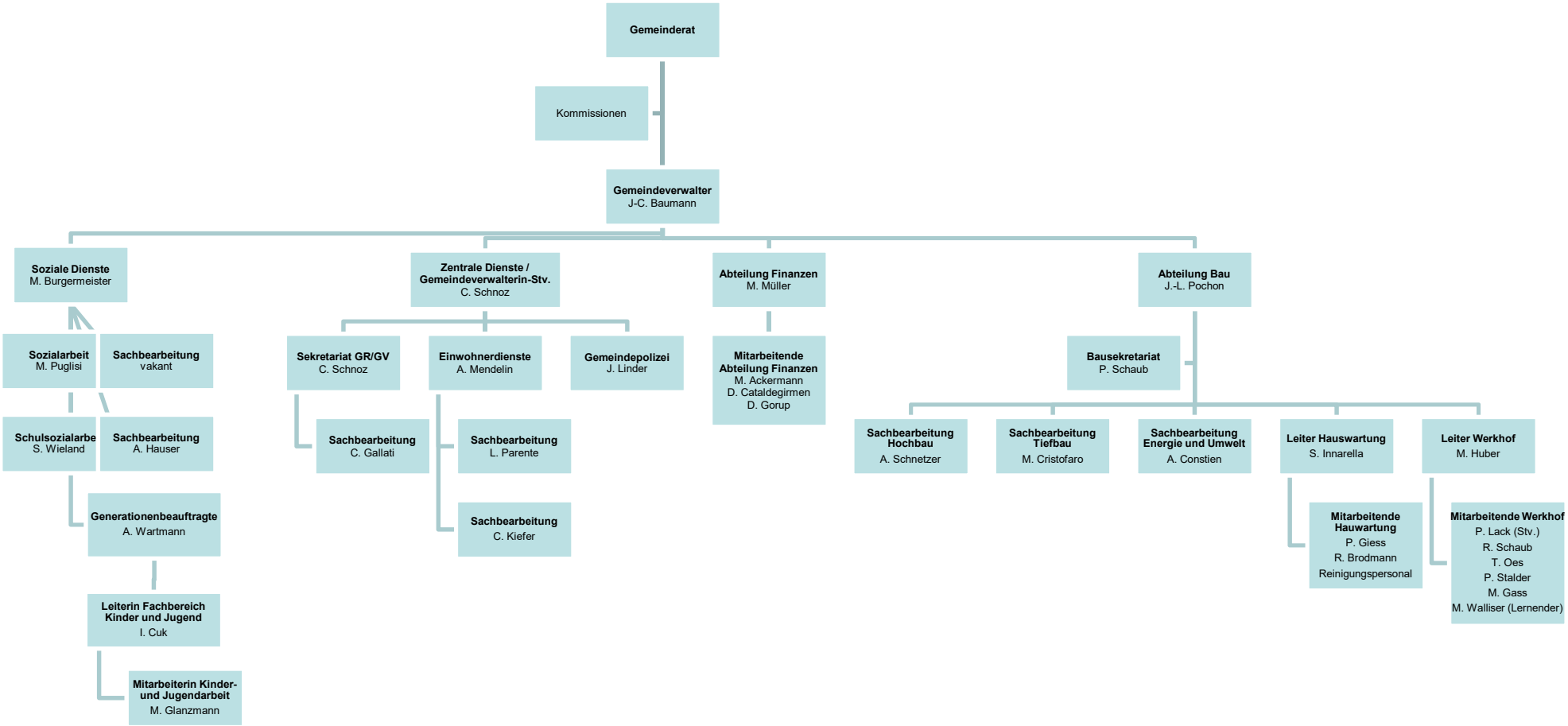

01.12.2023