# Organigramm

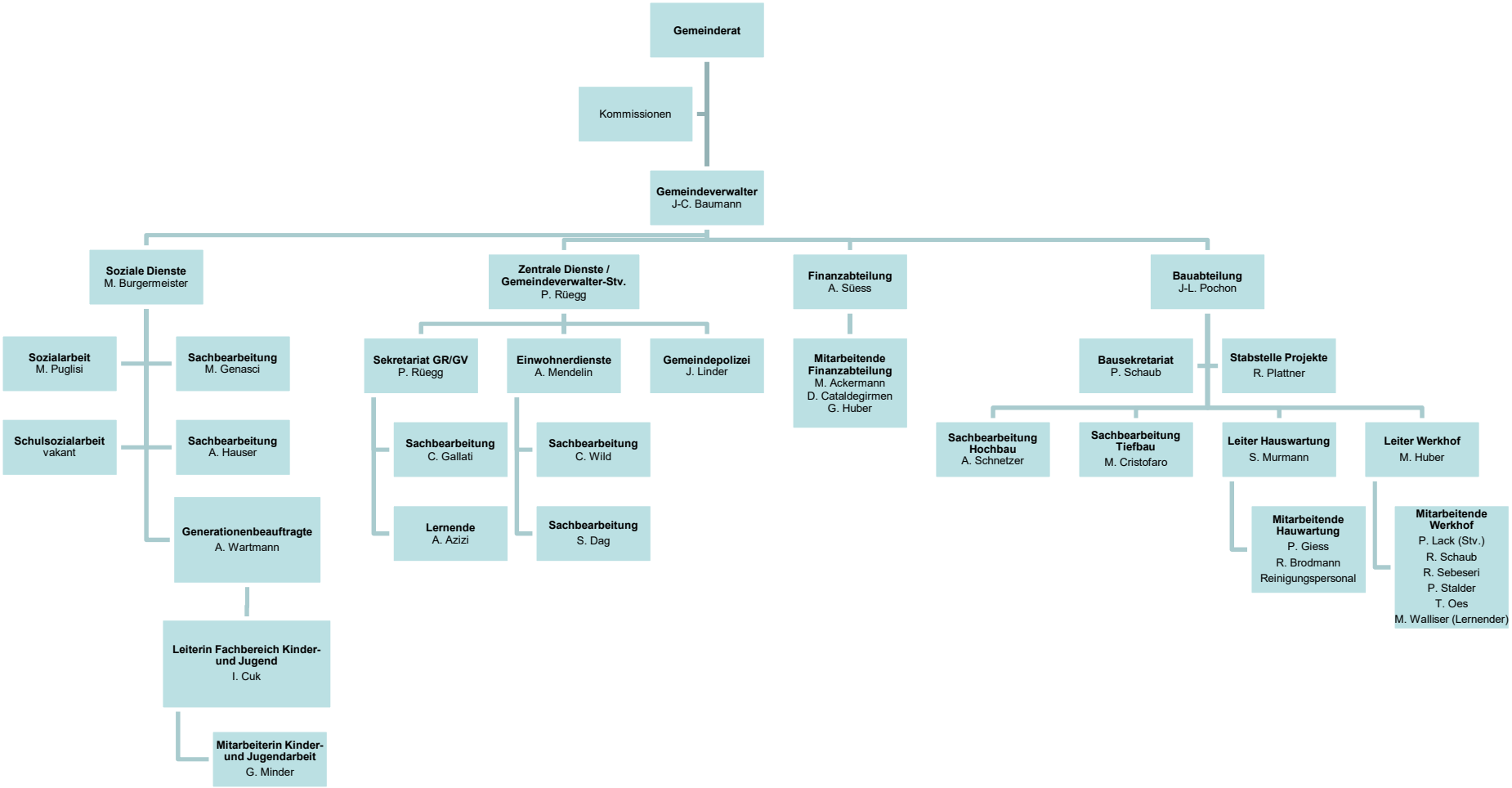


01.06.2022