Organigramm

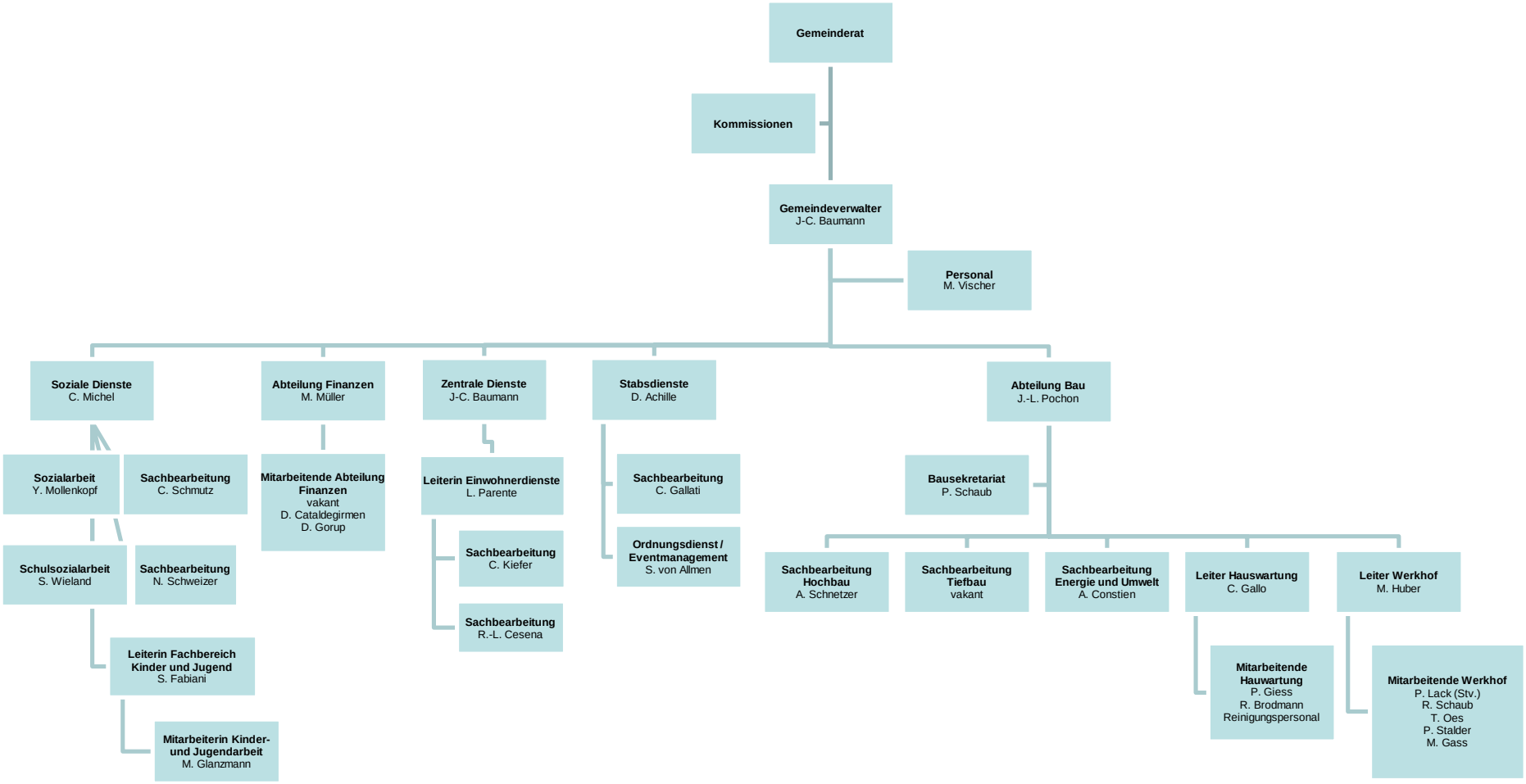

01.09.2025